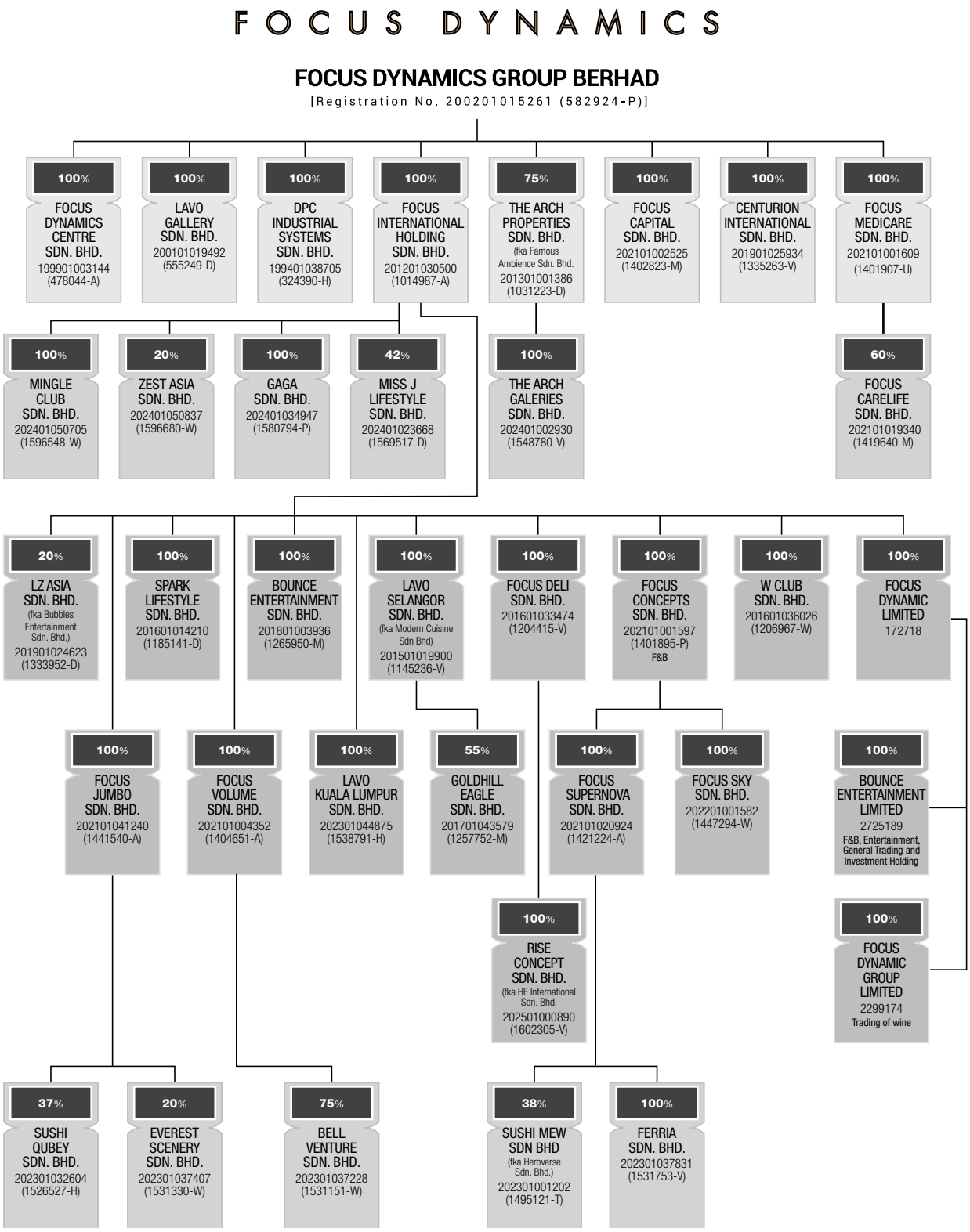Corporate *Structure*